

PLAT OF SURVEY

BOUNDARY RETRACEMENT SURVEY

Being The West Half (1/2) & The East Half (1/2) Of The Northeast Quarter (1/4) Of Section 28,
Town 7 North, Range 1 East, North & East Of The First Principal Meridian And Base Line,
Florence Township, Williams County, Ohio

Prepared For: Joe Radabaugh & Stephen Fry
Survey Conducted: February 2, 2018

Reference Surveys: Vol. 12R, Pg. 244
Vol. 19R, Pg. 58
Vol. 22R, Pg. 181

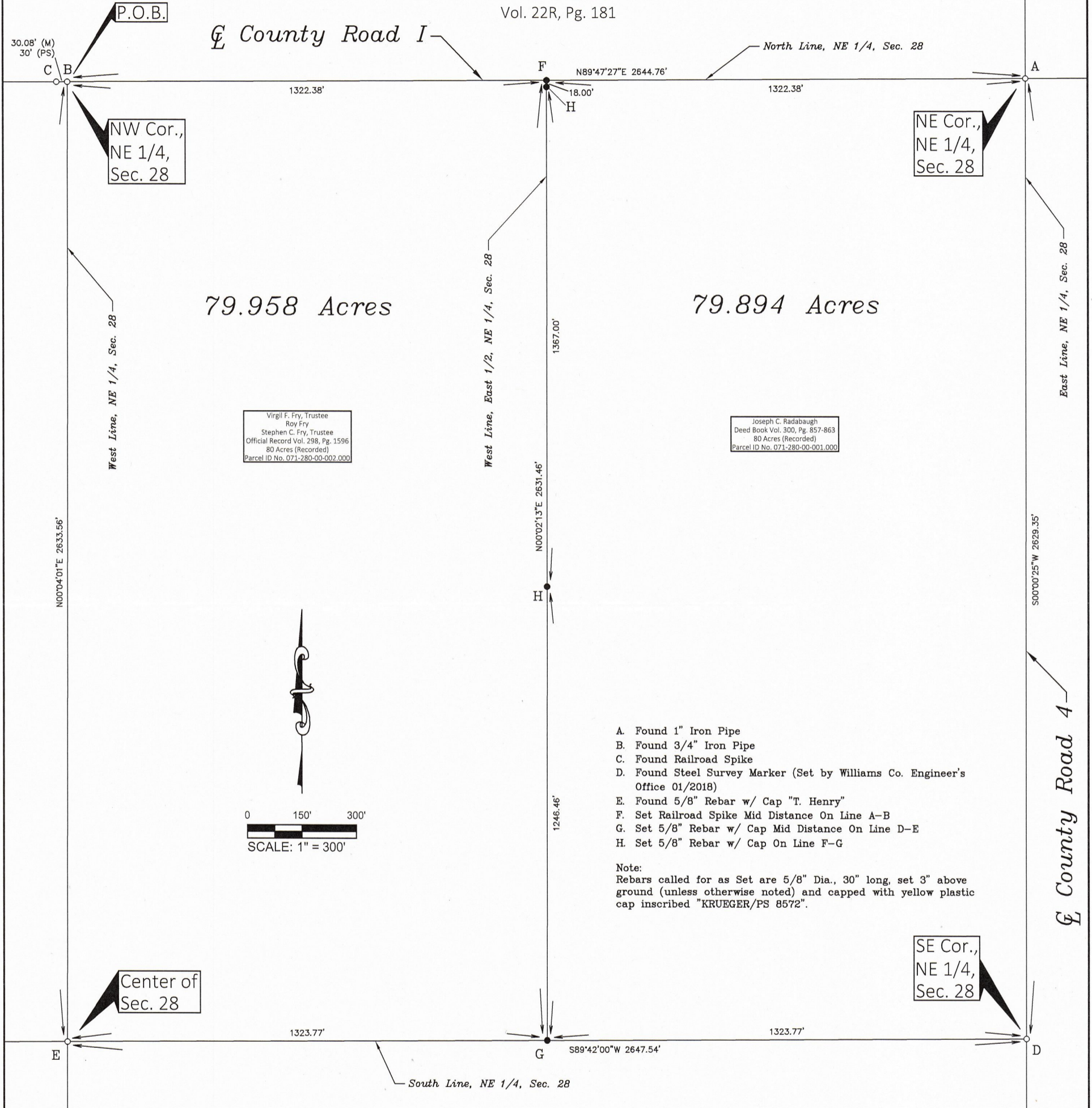

NOTE:
 This survey does not include a title search, thus there could be easements on this property that are not shown on this plat. This information must be provided if it is required to be shown.

CERTIFICATION:
 I hereby certify that this plat represents a survey made by me and that it is correct to the best of my knowledge and belief. All dimensions are shown in feet and decimal parts thereof.

Dexter A. Krueger
 Dexter A. Krueger, P.S.
 Ohio Professional Surveyor No. S-8572

04/02/2018
 Date



LEGEND

—●—	Point Established/ Point From Previous Survey
○	Monument Found
●	Monument Set
(M)	Measured
(C)	Calculated
(P)	Platted
(D)	Deed
(PS)	Previous Survey
(R)	Recorded

BASIS OF BEARINGS:
 The bearings shown hereon are based on an assumed bearing and are for the sole purpose of showing angular measurement.

This survey plat has been recorded in Volume 27R, Page 99 of the Williams County Record of Surveys.